

Violoncello

# 1. Sinfonie (1986)

Friedrich Rademacher

**Allegro**

$\text{♩} = 120$

pizz.

6

10

15

21

27

33

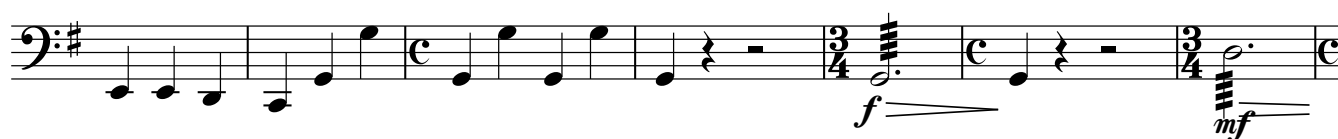

40

46

52

poco rit. . . **A** a tempo

58

63

sul pont.

69

75

79

82

B

92

98

102

106

111

*ff* *p*

116

*mf*

121

126

*rit.* 2 *p* *ppp*

135 **C** a tempo

*p* *poco rit.*

142 **D** a tempo

*mf*

147

152

158

*pizz.* *p*

163

168

arco  
sul pont.173 **E***pp**p**f**ff*

180

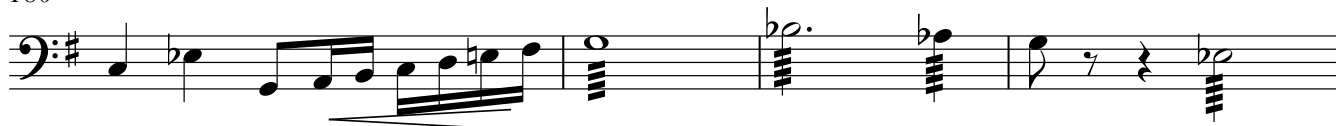

184

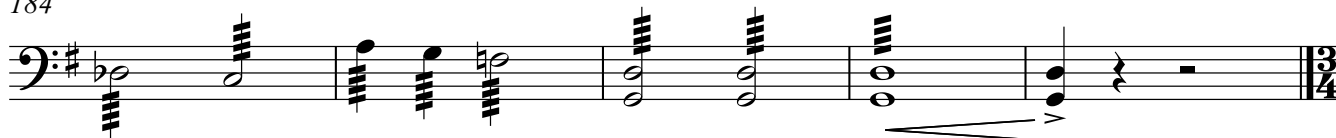

## 2. Satz

Poco adagio  
♩ = 68

con sord.

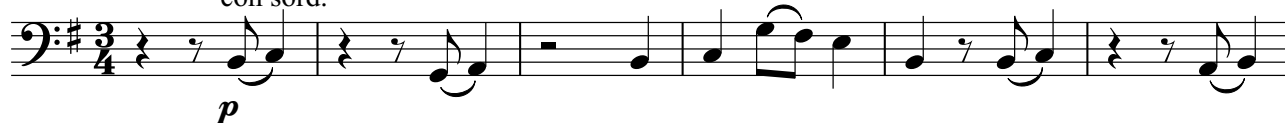
*p*

195

202

210

216

*pp*221 **F**

simile

*f*

229

236

243 **G** Più mosso

arco senza sord.

253

261

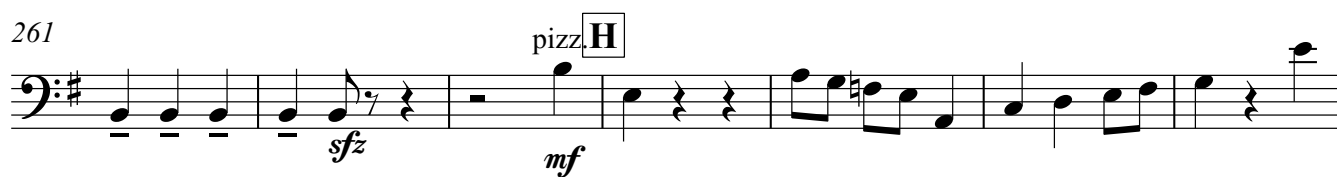

268

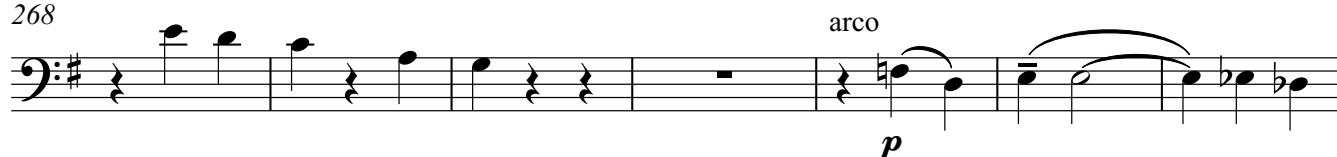

275

283

*ff*

289

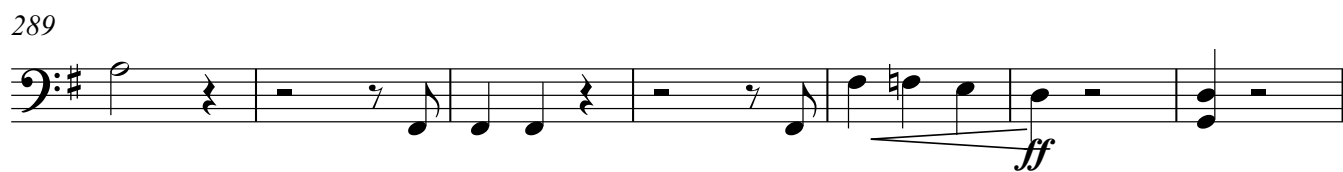

*ff*

296

*mf*  
Tempo 1

302

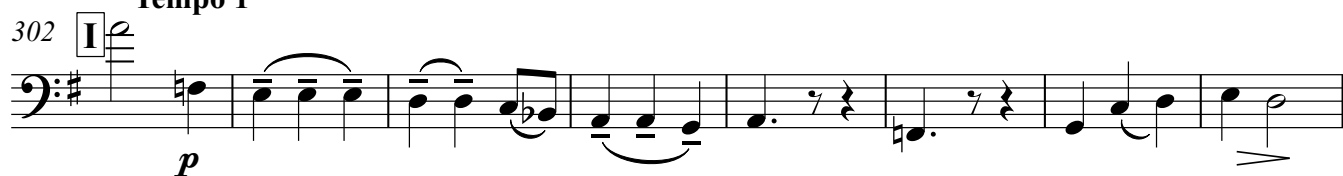

*p*

310

*pp*

316

*mf*  
2  
pizz.

324 a tempo

*pp*

332

340

346

*pp*  
arco

## 3. Satz

Allegro moderato

♩ = 138

6

pizz.

*p*

7

*mf*

12

arco

marcato

16

*f*

21 [J]

pizz.

arco

*p* *mf* *pp*

28

*mf*

33

*ff* *ffp*

37

*f*

42

*ff*

48 [K]

*p* *pp*

V.S.

54

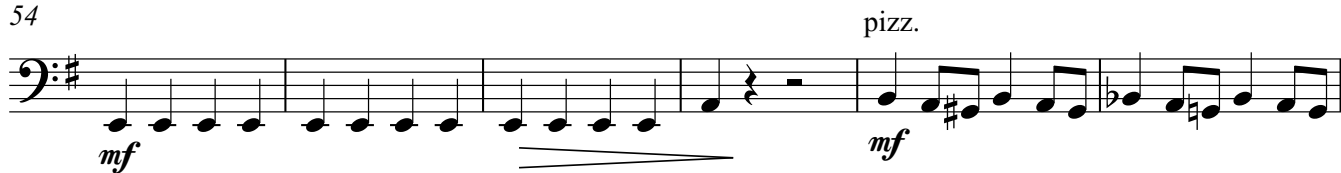

60

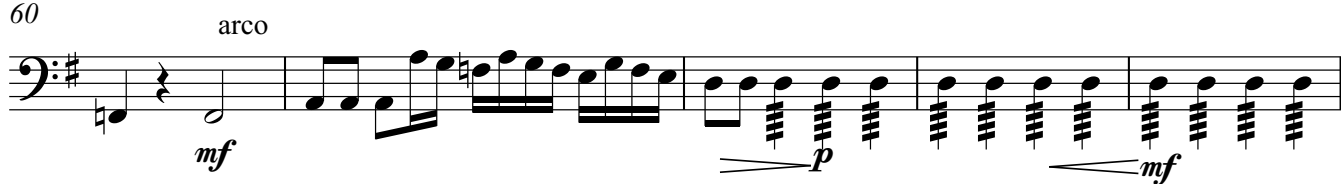

65

70

75 L

81

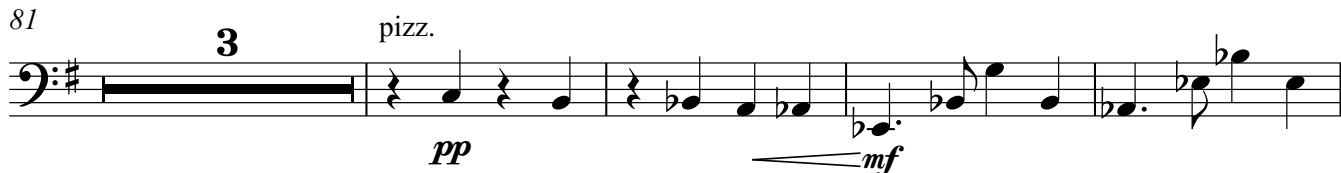

88

93

99

104

109 M

*mf*

114 **2**

*mf* gliss.

120 **3**

gliss. *mf*

128 pizz.

*mf* *mf*

133 arco

*mf* *f* *p* **4**

142 N pizz.

*p* *mf*

148

154 arco

*p* *mf*

160 *sfz* *sfz* *sfz*

165 *p* *mf*

170 *f*

175 *ff* rit.

## 4.Satz

Adagio  
♩ = 72

191 *pp*

200 rit. a tempo *pp*

208 *p*

222 *p* *pizz.* *p*

231

arco

rit. - -

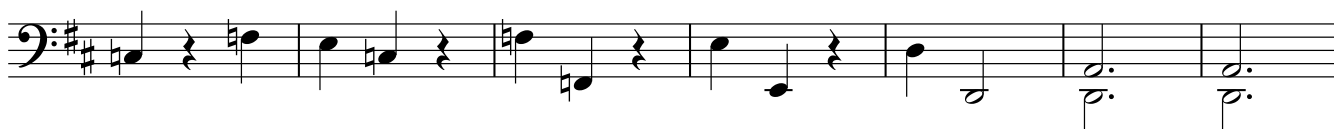

238

*ppp perdendosi*

## 5. Satz

Allegro con brio

♩ = 140

7

13

*tr*

19

23

28 O pizz. *mf* *p*

34

40 arco *mf* *f*

46 *f* *f*

52 P *ff*

58 *f*

63 *sfz* *sfz* *sfz ff*

69 *sfz* *p* *mf*

74 pizz. arco *ff* *ff* *p*

79 2 *pp*

84 **Q**

88

94

98

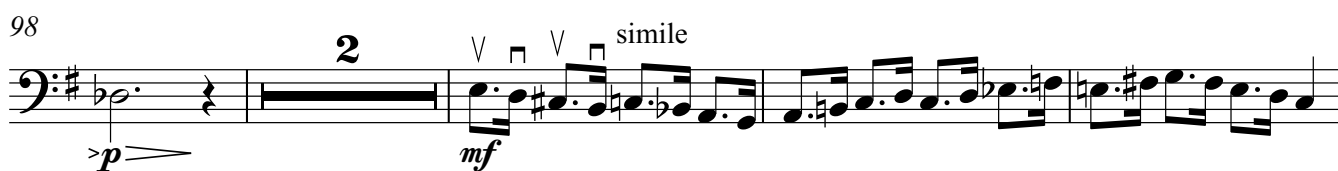

104

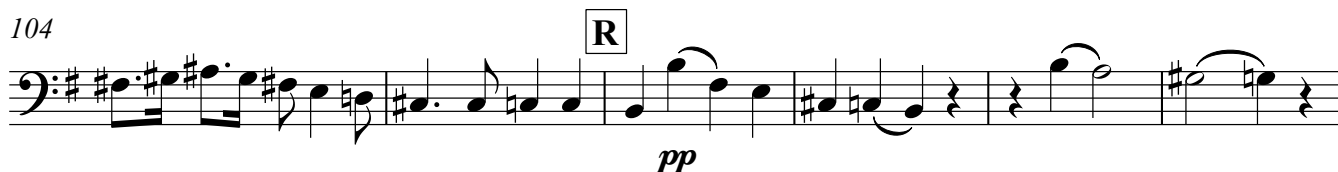

110

116

121

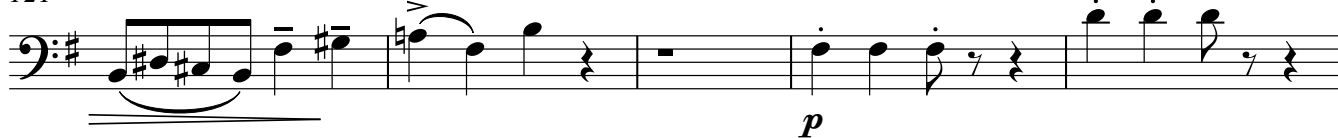

126

130 **S**

[illegible]

140

arco

*f*

146

154

Example 154 is a musical score for a bass line. It begins with a treble clef and a key signature of one sharp (F#). The melody starts with a quarter rest, followed by a quarter note G, a quarter note F#, and a quarter note E. This is followed by a quarter rest, a quarter note D, a quarter note C, and a quarter note B. The melody then continues with a quarter note A, a quarter note G, and a quarter note F. A trill is indicated by a 'T' in a box above the note G. The trill is followed by a quarter note F, a quarter note E, and a quarter note D. The melody ends with a quarter note C, a quarter note B, and a quarter note A. The dynamic marking *ff* (fortissimo) is present at the beginning and after the trill.

159

164

Andante

arco

*ff*

[illegible]

176

The first staff of the musical score, measures 176-181. The key signature is one sharp (F#). The melody begins in measure 176 with a half note F#2, followed by quarter notes G#2, A2, and Bb2. In measure 177, it continues with quarter notes C3, Bb2, and A2. Measure 178 features a half note G#2 followed by a whole rest. Measure 179 starts with a half note F#2, followed by eighth notes G#2 and A2, and then a quarter rest. Measure 180 contains eighth notes Bb2 and A2, followed by a quarter rest. Measure 181 begins with a half note G#2, followed by eighth notes A2 and Bb2, and then a quarter rest. The dynamic marking *fff* is placed below the first measure, and *p* is placed below the eighth notes in measure 180.

181 *33*

*f* *p* *ff*

186

*ff*

190

190